

SECTION A-A

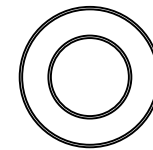
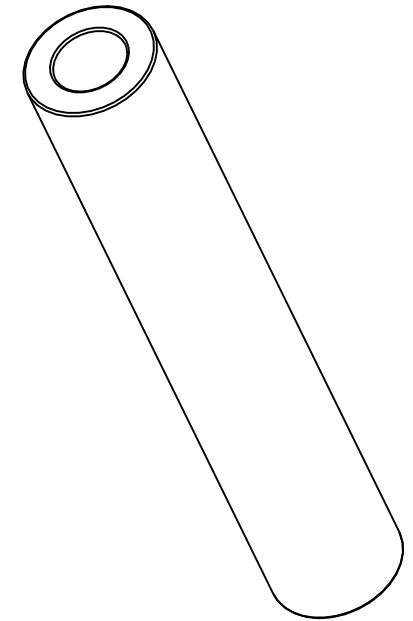

All dimensions in inches

NOTE 1: Impregnated with 100 Grade R&O turbine oil unless otherwise specified

NOTE 2: Bars will finish to dimensions shown

MATERIAL:

CT-1000-K26 (SAE 841)  
Sintered Bronze

DRAWING NOT TO SCALE

**SYMMCO INC.**

Bronze Cored Bar Stock

**SCS-59-6**

5/8 ID X 1-1/8 OD X 6-1/2 LEN